不愛我就拉倒

周杰倫 Jay Chou

周杰倫 Jay Chou

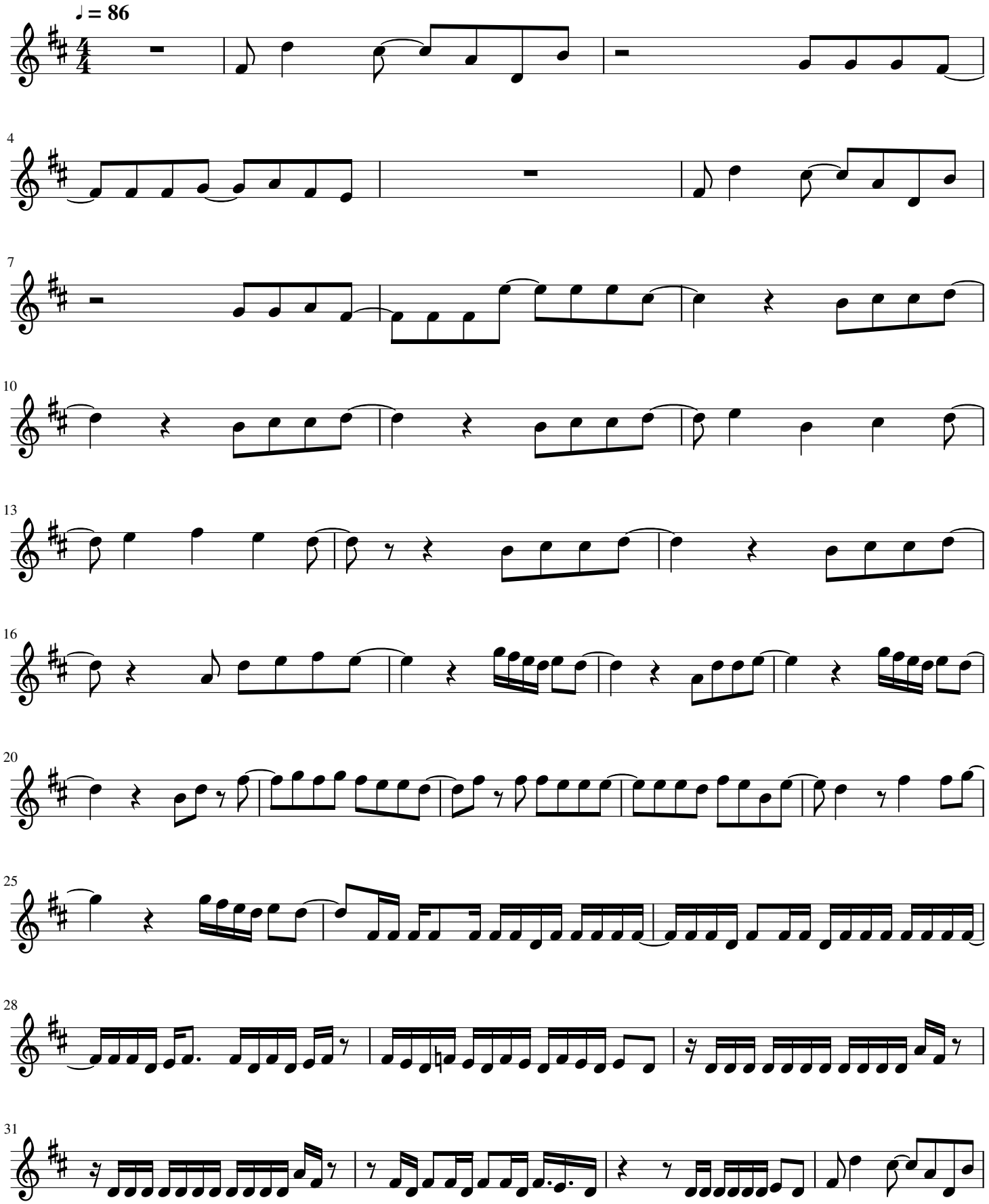

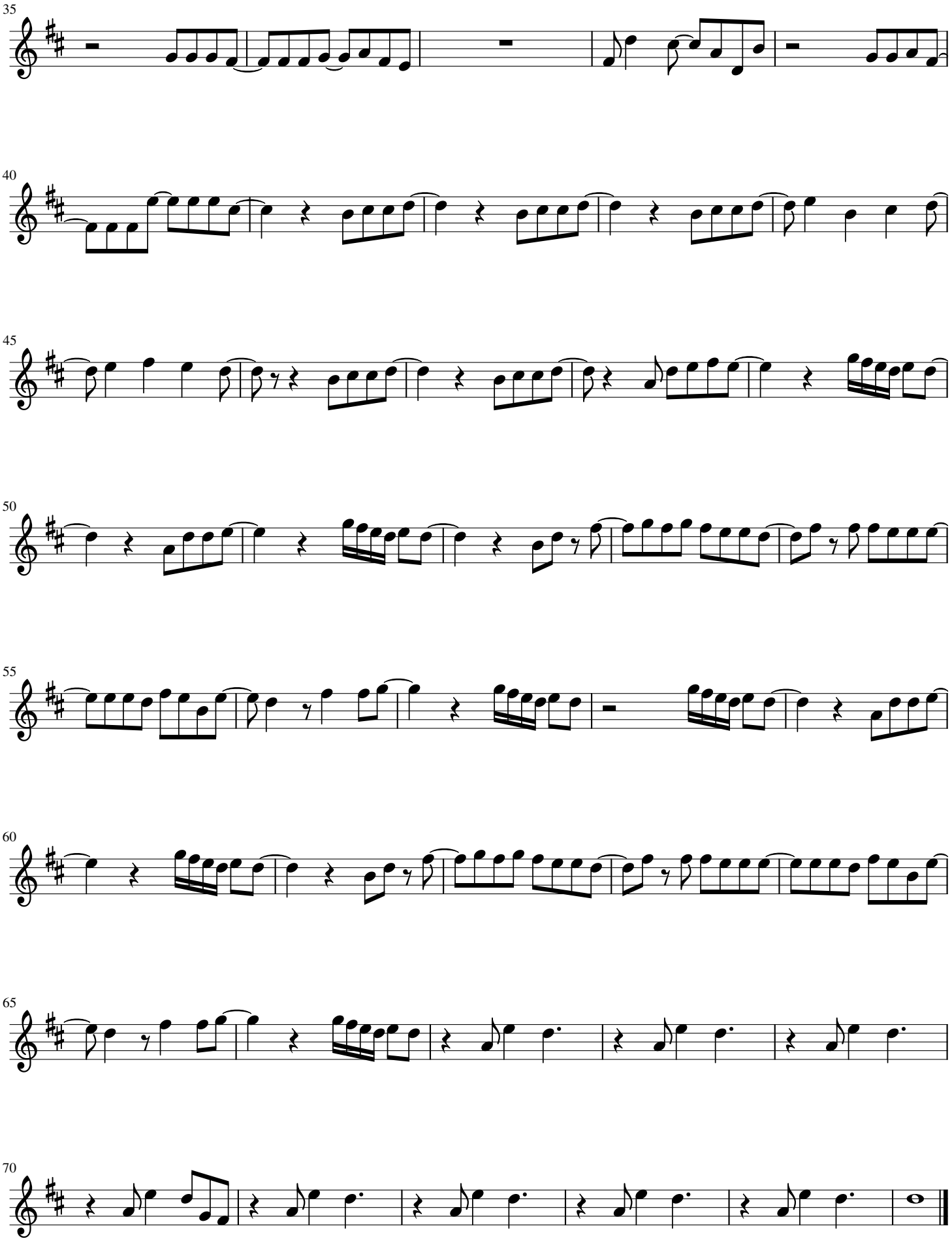
35
40
45
50
55
60
65
70